pennsylvania
DEPARTMENT OF ENVIRONMENTAL PROTECTION
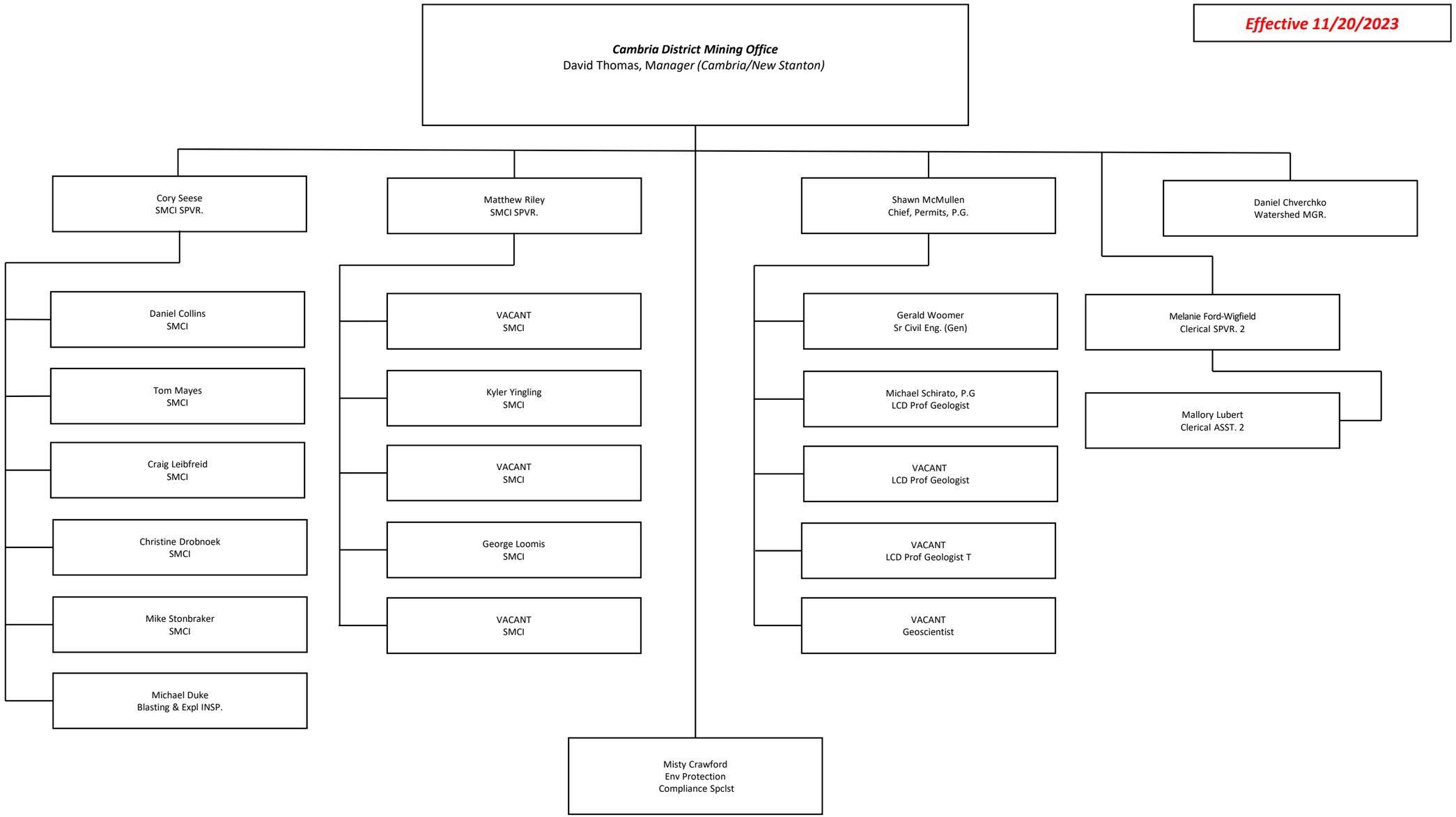
Effective 11/20/2023