pennsylvania
DEPARTMENT OF ENVIRONMENTAL PROTECTION
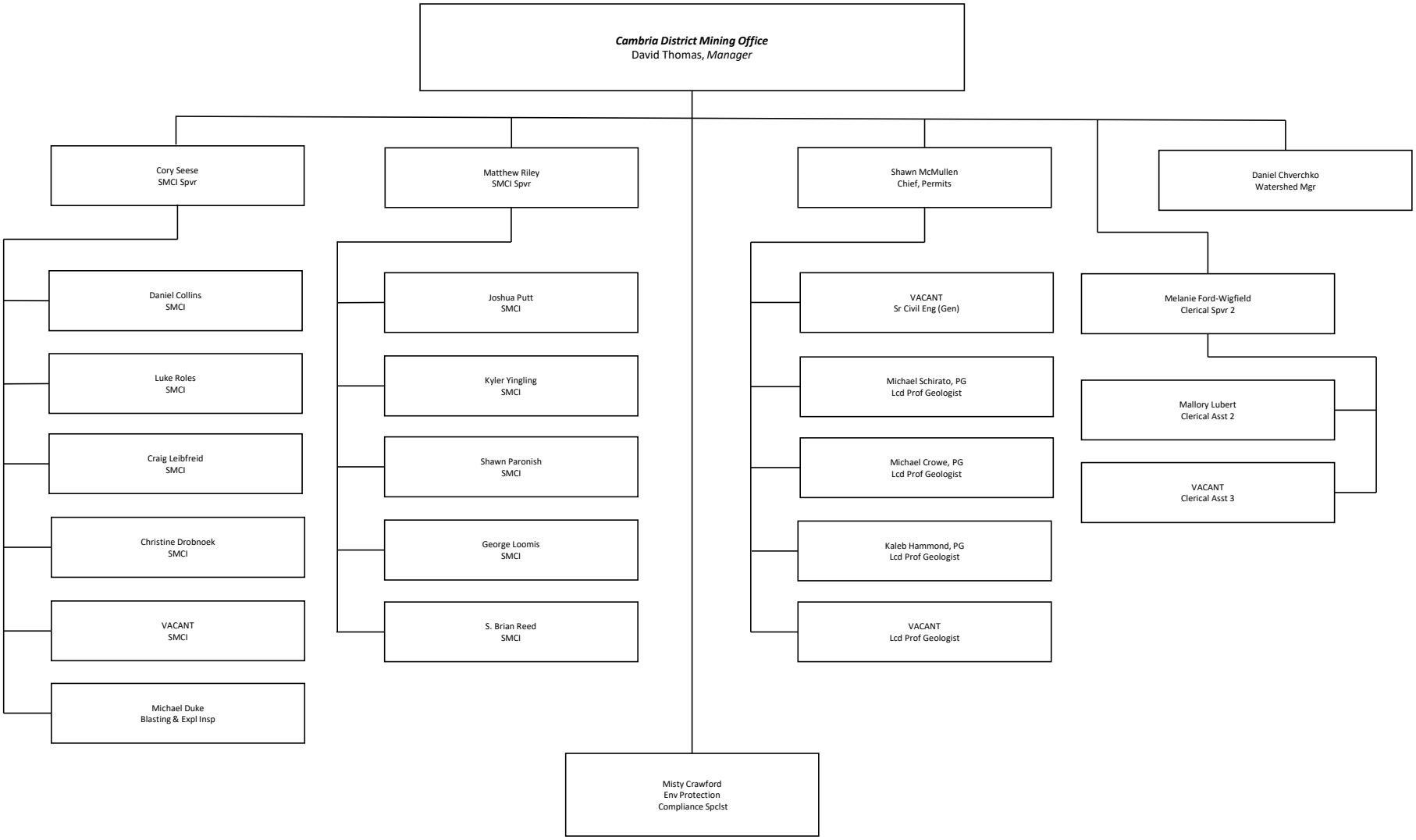
Effective 4/25/2023